

Process Flow for NPS applications

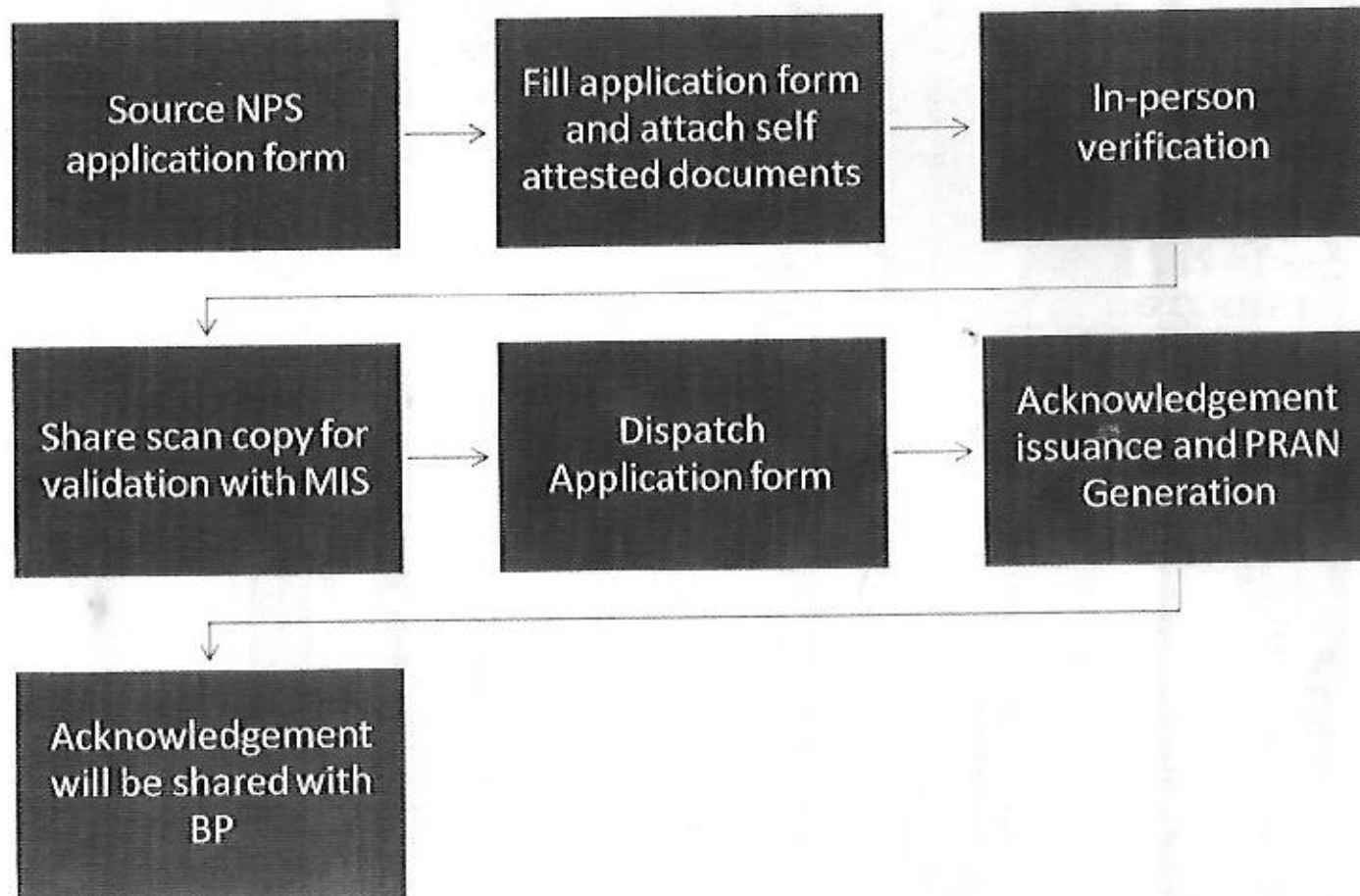

Form filling and documentation

- Please do not print application form Back to Back
- Please Fill up all the mandatory fields on Subscriber registration form
- Paste a color photograph, please don't sign over the photograph
- Sign the application in two places, please refer sample form
- Attach self-attested KYC documents
- PAN card and cancel cheque are mandatory documents
- In-person verification is must
- NPS contribution cheque should be in favor of "Religare Broking Limited, – Collection a/c NPS Trust"
- Contribution cheque should not be less than Rs 500
- Fill and attach document checklist with Application form
- Share a scan copy of form along with MIS to invest.nps@religare.com
- Dispatch the form to the given address

List of KYC Documents

Mandatory Documents	PAN	Address proof	Cancel cheque
Address proof (Permanent & Correspondence)	Passport	Voter ID	Driving license
	Latest Electricity/water /telephone bill	ID card issued by Center/state government	Registered Lease Agreement

Document Check list

New Subscriber Registration

Application form (Signed) and photograph (Pasted, do not cross sign or staple)

PAN

Address proof (Correspondence and Permanent)

Cancel cheque

Contribution Cheque ("Religare Broking limited – Collection a/c NPS Trust")

NCIS annexure

Subsequent Payments

Cheque with NCIS annexure

Online Contribution

ECS / NACH mandate

NCIS Annexure and Cheque

- Please submit contribution cheque along with NCIS annexure.
- Cheque should be in favor of **“Religare Broking Limited – Collection a/c NPS Trust”**
- NCIS annexure should be filled and signed
- NCIS annexure should be there with All subsequent payments

Annexure NCIS		To be used for subscribing under NPS			
National Pension System (NPS)					
NPS Contributor Instruction (Pg. No. 1) - All fields marked with * are mandatory.					
Subscriber Details					
Subscriber's PAN* _____ (New Application) <input checked="" type="checkbox"/>					
Name of the subscriber* <u>D. P. V. R. K. H. K. D. M. A. B.</u>					
Are you a Govt. Employee covered under NPS <input type="checkbox"/> Yes <input checked="" type="checkbox"/> No (Please select, if applicable) (See instructions at p. No. 2)					
Phone No./Mobile No. <u>9999999999</u>		Email id <u>NPS@RELIGARE.COM</u>			
Payment Details*					
Cheque/Cash	Cheque/DD No.	Bank Name, Branch & City (Mandatory in case of cheque/DD)	Amount to be credited in Part 1	Amount to be invested in Part 2	Total Amount to be invested
CHEQUE	41245	STATE BANK OF INDIA, Noida	50000	—	50000
Total Amount to be invested (in words):			FIFTY THOUSAND ONLY		

Instructions

- Govt. employees who are mandatorily covered under NPS can contribute voluntarily for Part 1 (under the applicable settings of Part A, 1961) and for Part 2 vide the NCIS, voluntary contributions under Part 1 qualify for deduction under applicable sections of Income Tax Act, 1961 (please refer relevant provisions and rules).
- Please quote your 12 digit PAN allotted by Central Income Tax Agency (ITRA) also on the reverse of the cheque/DD. In case of new application, please mention 'New Application' on the reverse of the cheque/DD.
- Cheque/DD should be drawn in favor of 'NPS' (Name of the PSD) Collection Account - NPS Trust and crossed/ATN payable only. Please ensure sufficient balance is available in the bank account, before submitting the Cheque.
- Copy of PAN should be enclosed in case of cash contribution of Rs. 50,000 and above.
- Each contribution (in part 1 and part 2) will be treated as a separate transaction and will be charged separately. For details of the charge structure, please refer to the PRCA offer document at www.nps.gov.in.

DEVESH
Signature of the subscriber

To be filled by the subscriber			
Received by _____	NPS ID Registration Number _____		
Received at _____	Date _____	Time Stamp _____	
Receipt Number _____	To be provided by NPS SP		
Performance - NPS Acknowledgment to the subscriber			
To be filled by NPS SP			
NPS ID Registration Number _____			
PAN: _____			
Name of the subscriber: _____	Date: <u>2018</u>	Time Stamp: _____	
Cheque/DD Number: _____	Cheque/DD Date: _____	Drawn on: _____	
Receipt Number _____			
To be provided by NPS SP			
1. Amount received Part 1: Rs. _____		2. Amount received Part 2: Rs. _____	
3. NPS Registration charge (one time fee): Rs. _____		4. NPS Transaction charge: Rs. _____	
5. Service fee (if applicable): Rs. _____			
6. Amount invested: Rs. _____		Signature/Stamp of NPS SP/PSD	
(1122) (14/11)			

- Each contribution (in part 1 and part 2) will be treated as a separate transaction and will be charged separately. For details of the charge structure, please refer to the PRCA offer document at www.nps.gov.in.
- Voluntary contributions under Part 1 qualify for deduction under applicable sections of Income Tax Act, 1961 (please refer relevant provisions and rules).

HDFC BANK		Money order on demand	
15082018		Valid for 3 months only	
Pay Religare Broking Limited - Collection account NPS trust Or Bearer			
Rupees two Fifty thousand rupees ₹ 50000/-			
VISA No. <u>12332213213325</u>		Bhar <u>NRAC</u>	
<i>DEVESH</i>			
DEVESH MANI SHARMA			

Subscriber Online Portal

Please click on the link to login <https://cra-nsdl.com/CRA/>



National Pension System (NPS)



Invest in NPS



Activate Tier II Account



Check FATCA Compliance



Check Annuity Quotes



Check Grievance / Enquiry Status



Check Subscriber Registration Status



Check Status using Receipt Number



Check Subscriber Withdrawal Status

Subscribers

User ID

Password

Enter Captcha

6 6 + 4 =

Submit

[Forgot Password?](#)

[IPIN for eNPS](#)

[Help/Instructions for Login](#)

Nodal Offices / Other Intermediaries

IPIN

Digital Certificate

User ID

Password

Enter Captcha

8 7 + 5 =

Submit

[Forgot Password?](#)

[Help/Instructions for Login](#)

Retired life ka sahara, NPS hamara

Reset I-PIN

First time user, please click on Forgot Password to reset I-PIN

Subscribers

User ID _____

Password _____

Enter Captcha _____

[Forgot Password?](#) [IPIN for eNPS](#) [Help/Instructions for Login](#)

To Reset your Password using Secret Question and Answer, Please Click here

Select Instant Reset I-PIN

National Pension System (NPS)

Reset Password using secret question Instant Get/Reset Password

Note

- ▶ If you wish to deactivate your Password using the secret Question and Answer (set by you at the time of initial login), please select the option "Reset password using secret question"
- ▶ If you wish to deactivate your Password and activate the same through One Time Password (OTP) or through Home Office / Point of Presence, please select the option "Instant Reset Password"

Retired life kee salawa, NPS vishwava

[Home](#) | [Contact Us](#) | [System Configuration](#) | [Bills](#) | [News](#) | [Service Request](#) | [Privacy Policy](#) | [Disclaimer](#) | [Feedback](#)

Reset I-PIN

National Pension System (NPS)

Generate Password

Reset IPIN via*
PRAN*
DOB**
Receive OTP via*
New Password**
Confirm Password**
Enter Captcha**

Nodal Office Generate OTP

(dd/mm/yyyy)

SMS E-mail

Note:

- * * marked fields are mandatory.
- ** Please enter the details exactly as printed on PRAN Card.
- ** Subscribers registered through eNPS (Aadhar based) are requested to mention their full name in "First Name" section only e.g. if your name is "Raj Kumar Verma", please mention "Raj Kumar Verma" in "First Name" section only.

Retired Life ka sahara. NPS hamara

[Home](#) | [Contact Us](#) | [System Configuration](#) | [Best Viewed](#) | [Entrust Secured](#) | [Privacy Policy](#) | [Grievance Redressal Policy](#)

- Please enter the details exactly as printed on PRAN Card.
- Click on "Generate OTP" if you wish to authorize your request using "One Time Password (OTP)". The OTP will be sent to the mobile number registered with CRA.
- In case you have not registered your mobile number, please submit "Subscriber details change form" to Employer and get the request authorized by Point of Presence.